

## Adding 10 minutes to the clocks

Add 10 minutes to the next clock in each row. Fill in the time and draw the missing hands.

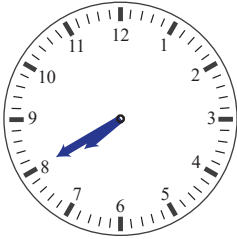

7 : 40



:

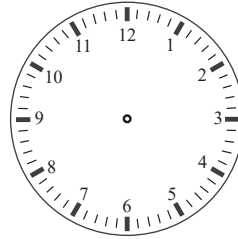

:

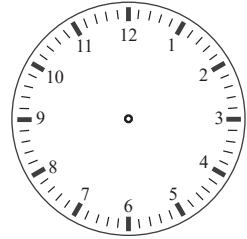

:



12 : 50

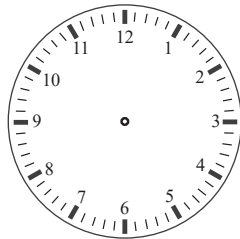

:

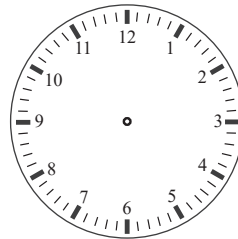

:

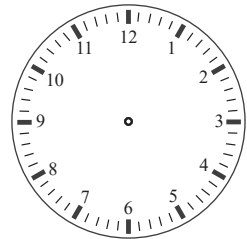

:



7 : 05

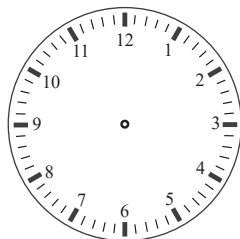

:

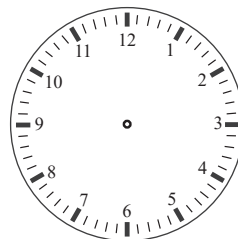

:

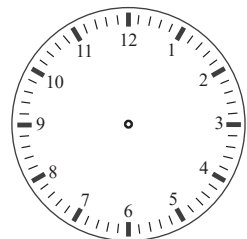

:

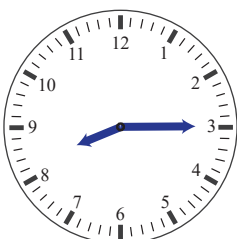

8 : 15

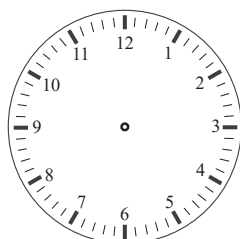

:

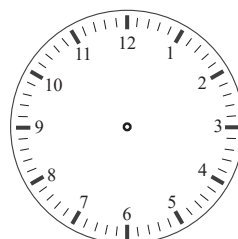

:

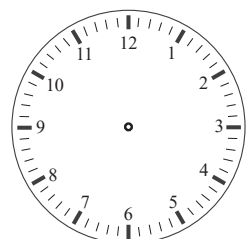

:

## Adding 10 minutes to the clocks

Add 10 minutes to the next clock in each row. Fill in the time and draw the missing hands.

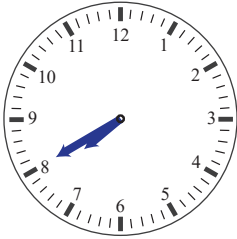

7 : 40

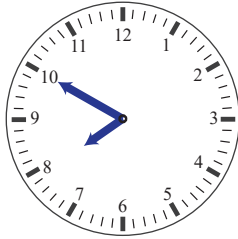

7 : 50

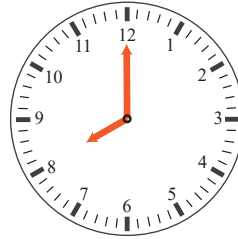

8 : 00



8 : 10



12 : 50



1 : 00

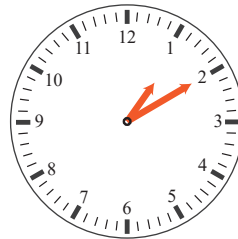

1 : 10

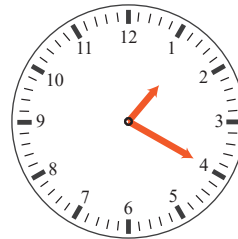

1 : 20



7 : 05



7 : 15



7 : 25

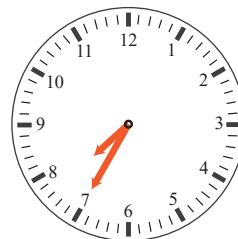

7 : 35

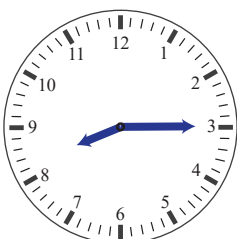

8 : 15



8 : 25

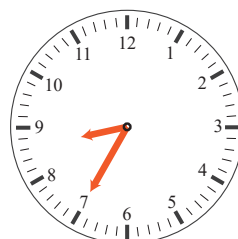

8 : 35

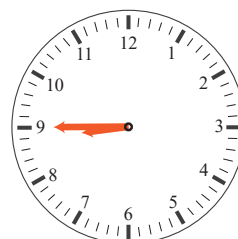

8 : 45