

Tell the time in 2 ways

Draw the hands and tell the time in 2 ways (use half/quarter)



half past 1

1 : 30

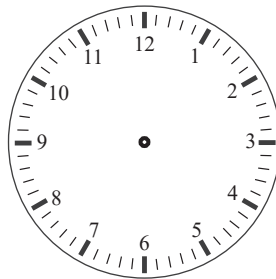

quarter past 1

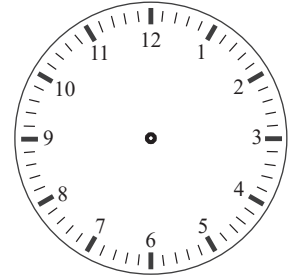

9 : 30

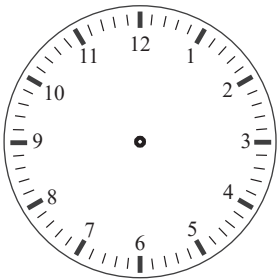

quarter to 12

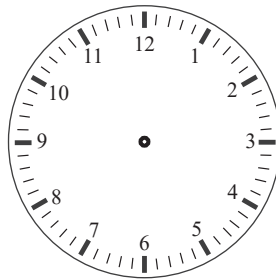

10 : 45

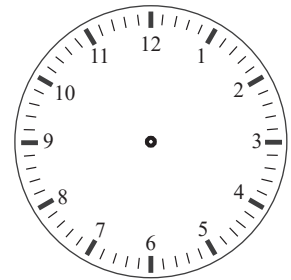

quarter to 7

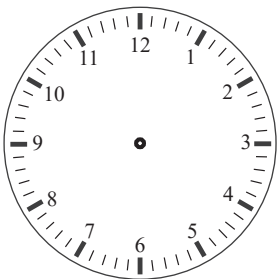

9 : 15

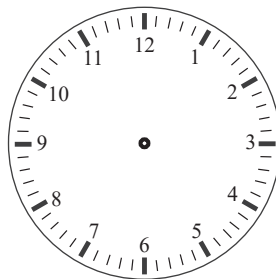

quarter to 8

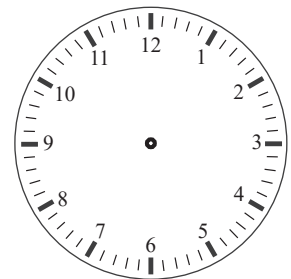

11 : 15

Tell the time in 2 ways

Draw the hands and tell the time in 2 ways (use half/quarter)



half past 1

1 : 30

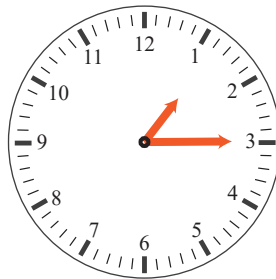

quarter past 1

1 : 15

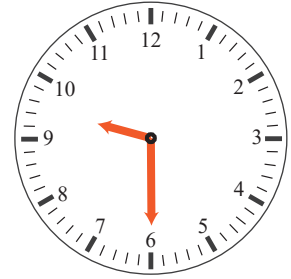

half past 9

9 : 30



quarter to 12

11 : 45

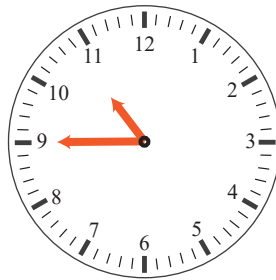

quarter to 11

10 : 45



quarter to 7

6 : 45

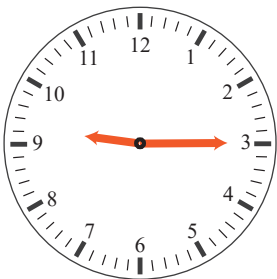

quarter past 9

9 : 15



quarter to 8

7 : 45



quarter past 11

11 : 15