

Fractions of a Set Crossword

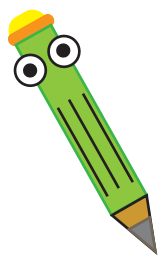

1			2		
		3			4
	5			6	
7			8		
		9			10
	11			12	

ACROSS

1. $\frac{1}{4}$ of 120
2. three-fourths of 100
3. $\frac{1}{3}$ of 75
5. half of twenty-six
6. $\frac{5}{6}$ of sixty
7. $\frac{43}{50}$ of 100
8. six- eighths of 64
9. $\frac{1}{3}$ of ninety
11. $\frac{3}{5}$ of twenty-five
12. two-thirds of 81

DOWN

1. $\frac{1}{3}$ of ninety-nine
2. half of 150
3. $\frac{1}{4}$ of 92
4. two-fifths of 25
5. $\frac{4}{5}$ of twenty
6. third of 174
7. two-thirds of 123
8. $\frac{5}{8}$ of sixty-four
9. half of seventy
10. $\frac{7}{9}$ of 18

Answers

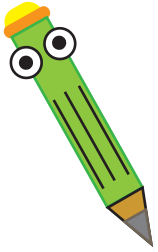

¹ 3	0		² 7	5	
3		³ 2	5		⁴ 1
	⁵ 1	3		⁶ 5	0
⁷ 8	6		⁸ 4	8	
2		⁹ 3	0		¹⁰ 1
	¹¹ 1	5		¹² 5	4

ACROSS

1. $\frac{1}{4}$ of 120
2. three-fourths of 100
3. $\frac{1}{3}$ of 75
5. half of twenty-six
6. $\frac{5}{6}$ of sixty
7. $\frac{43}{50}$ of 100
8. six- eighths of 64
9. $\frac{1}{3}$ of ninety
11. $\frac{3}{5}$ of twenty-five
12. two-thirds of 81

DOWN

1. $\frac{1}{3}$ of ninety-nine
2. half of 150
3. $\frac{1}{4}$ of 92
4. two-fifths of 25
5. $\frac{4}{5}$ of twenty
6. third of 174
7. two-thirds of 123
8. $\frac{5}{8}$ of sixty-four
9. half of seventy
10. $\frac{7}{9}$ of 18