

Multiplying Fraction by Decimals

Name: _____ Class: _____

Calculate and round your answers off to the nearest tenth

$$\frac{1}{3} \times 4.2 =$$

$$\frac{2}{5} \times 8.5 =$$

$$\frac{2}{4} \times 5.3 =$$

$$\frac{2}{7} \times 9.3 =$$

$$\frac{1}{7} \times 9.1 =$$

$$\frac{1}{3} \times 7.5 =$$

$$\frac{1}{2} \times 9.3 =$$

$$\frac{2}{5} \times 4.4 =$$

$$\frac{1}{4} \times 5.1 =$$

$$\frac{1}{3} \times 8.8 =$$

$$\frac{4}{3} \times 4.7 =$$

$$\frac{1}{2} \times 5.5 =$$

$$\frac{1}{3} \times 5.5 =$$

$$\frac{2}{3} \times 11.3 =$$

$$\frac{1}{6} \times 8.2 =$$

$$\frac{5}{3} \times 4.9 =$$

$$\frac{1}{5} \times 9.9 =$$

$$\frac{1}{7} \times 9.2 =$$

$$\frac{3}{8} \times 4.3 =$$

$$\frac{2}{7} \times 4.4 =$$

$$\frac{1}{6} \times 9.2 =$$

$$\frac{1}{5} \times 24.2 =$$

$$\frac{1}{4} \times 39.4 =$$

$$\frac{6}{7} \times 4.2 =$$

$$\frac{4}{5} \times 4.7 =$$

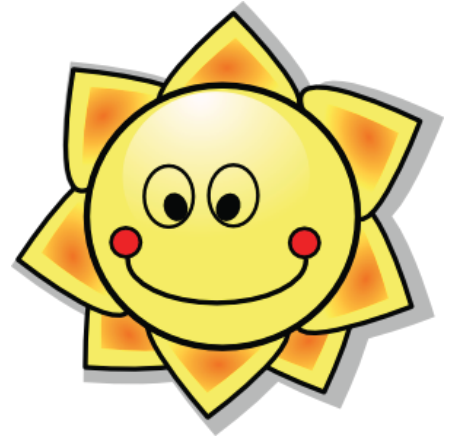

Answers

Calculate and round your answers off to the nearest tenth

$$\frac{1}{3} \times 4.2 = 1.4$$

$$\frac{2}{5} \times 8.5 = 3.4$$

$$\frac{2}{4} \times 5.3 = 2.7$$

$$\frac{2}{7} \times 9.3 = 2.7$$

$$\frac{1}{7} \times 9.1 = 1.3$$

$$\frac{1}{3} \times 7.5 = 2.5$$

$$\frac{1}{2} \times 9.3 = 4.7$$

$$\frac{2}{5} \times 4.4 = 1.8$$

$$\frac{1}{4} \times 5.1 = 1.3$$

$$\frac{1}{3} \times 8.8 = 2.9$$

$$\frac{4}{3} \times 4.7 = 6.3$$

$$\frac{1}{2} \times 5.5 = 2.8$$

$$\frac{1}{3} \times 5.5 = 1.8$$

$$\frac{2}{3} \times 11.3 = 7.5$$

$$\frac{1}{6} \times 8.2 = 1.4$$

$$\frac{5}{3} \times 4.9 = 8.2$$

$$\frac{1}{5} \times 9.9 = 2$$

$$\frac{1}{7} \times 9.2 = 1.3$$

$$\frac{3}{8} \times 4.3 = 1.6$$

$$\frac{2}{7} \times 4.4 = 1.3$$

$$\frac{1}{6} \times 9.2 = 1.5$$

$$\frac{1}{5} \times 24.2 = 4.8$$

$$\frac{1}{4} \times 39.4 = 9.9$$

$$\frac{6}{7} \times 4.2 = 3.6$$

$$\frac{4}{5} \times 4.7 = 3.8$$

